

PARTIAL PLAN
 STA. 470+85 (MP 8.92) TO STA. 475+25 (MP 9.00)
 HORIZONTAL GRID SCALE: 1"=20'

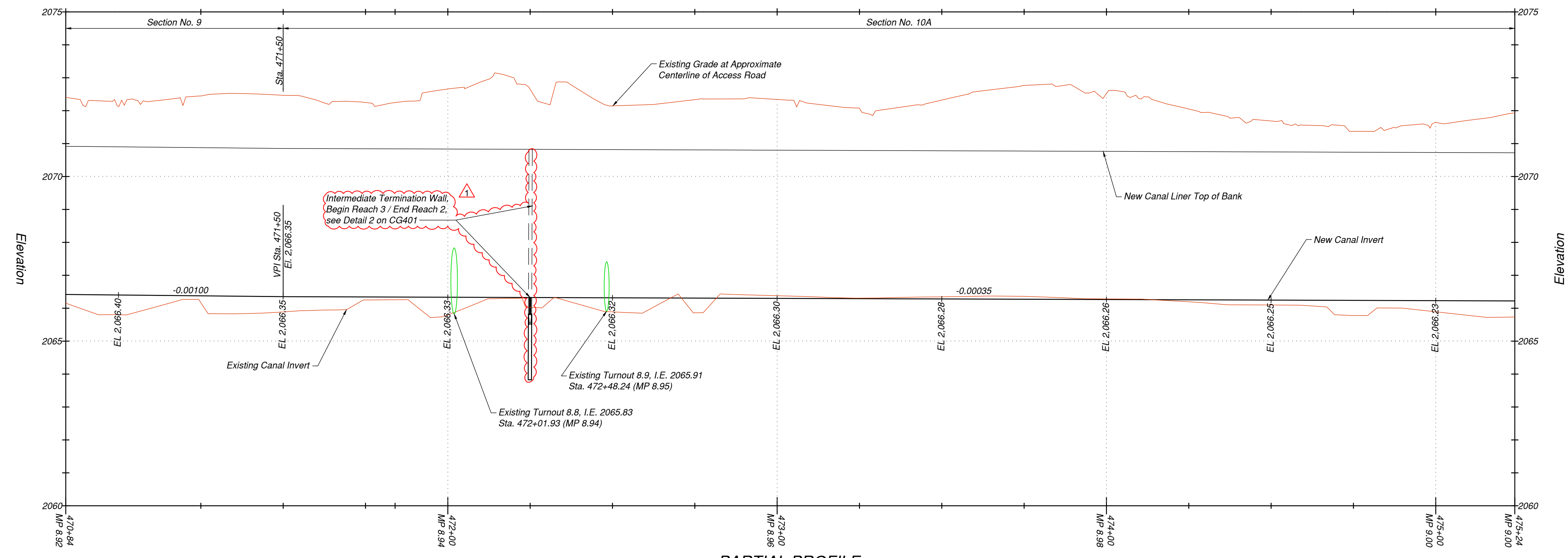

PARTIAL PROFILE
 Sta. 470+84 (MP 8.92) to Sta. 475+24 (MP 9.00)
 HORIZONTAL GRID SCALE: 1"=20'
 VERTICAL SCALE: 1"=2'

FILE NAME: \\030303\33-1003\33-1003-1710.DWG
 SHEET SIZE: ANSI FULL BLEED D (22.00 X 34.00 INCHES)
 PLOT SCALE: 1"=20'
 PLOT DATE: 2019-09-06



Kittitas Reclamation District

JACOBS
 1101 12TH AVE. N.E. #600
 BELLEVUE, WA 98004
 (425) 453-8000 / www.jacobs.com

DRAWN BY: DAVID L. ALLISON
 CHECKED BY:
 APPROVED BY:
 CONTRACT / PROJECT NO.: 18376100
 DATE: FILE NUMBER: 18376100-0710
 03/2017
 DESIGNED BY: DAVID L. ALLISON

Conserving water, promoting local agriculture, and enhancing the environment. . . .

KITTITAS RECLAMATION DISTRICT
 ELLENSBURG, WASHINGTON
 South Branch Canal
 Canal Lining Improvements

Topography
 Existing and Proposed

REV. NO.	DESCRIPTION
1	CORRECTED INTERMEDIATE TERMINATION WALL. STA. 472+25.00 BEGIN REACH 3 / END REACH 2.

DATE: 08/06/2019
 BY: DAVID L. ALLISON

CONSULTANT (JACOBS ENGINEERING) PRODUCED BY
 KEVIN ESLINGER
 ACCEPTANCE
 KRD ASSISTANT MANAGER

ELLENSBURG, WA SEPTEMBER, 2018
 LOCATION DATE

Plan & Profile
 Sta. 470+85 to 475+25

CG121
 SHEET 35 OF 85